



Alpha "Sue" Carty

March 31, 1948 - November 3, 2025

Memorial services for Alpha "Sue" Carty, 77, of Lindale, will be held on Saturday, November 15, 2025, at 1:30 p.m. at Lindale Church of Christ with Deck Penn officiating. Visitation will be prior to service starting at 1:00 p.m. Inurnment will follow service in Union Chapel Cemetery in Van under the direction of Stewart Family Funeral Home.

Mrs. Carty passed away Monday, November 3, 2025, in Frisco. She was born March 31, 1948, in Heavener, OK to Oles Louella Chronister and Bethel Kenneth Bentley.

Sue was a member of Lindale Church of Christ. She graduated from Heavener High School in 1966. She had been a loving, stay-at-home mom and wife for many years.

Sue was preceded in death by her son, Jimmy Ray Carty, Jr., her parents, Bethel and Oles Bentley, her brothers, Kenneth, Tommy, Don, and Ronald Bentley, and sister, Linda Lockhart.

She is survived by her loving family including her husband, Jimmy Ray Carty, Sr.; daughters, Shawn Holladay and husband Chris, and Tara Kilgore; grandchildren, Miranda and Jeffrey Scarbrough, Kelsi and Alayna Kilgore, Kylee Nugent, and Austin Holladay; and great-grandchildren, Makayla and

Ashten Zarate.

Cemetery Details

Union Chapel Cemetery

Van, TX

Previous Events

Visitation

NOV 15. 1:00 PM - 1:30 PM (CT)

Lindale Church of Christ
211 W. Hubbard Street
Lindale, TX 75771

Memorial Service

NOV 15. 1:30 PM (CT)

Lindale Church of Christ
211 W. Hubbard Street
Lindale, TX 75771

Tribute Wall



“ Stewart Family Funeral Home created a Tribute Video in memory of Alpha "Sue" Carty



Stewart Family Funeral Home - November 14, 2025 at 12:57 PM



“ 98 files added to the album Life Tributes

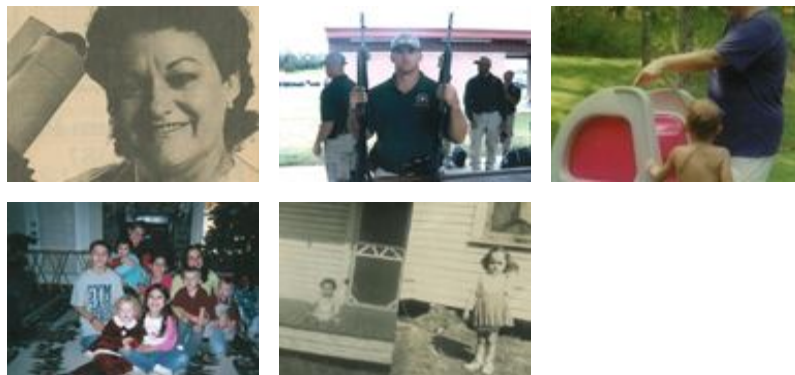

Stewart Family Funeral Home - November 14, 2025 at 12:42 PM



“ Your Stillwater Church of Christ Family planted a [Memorial Tree](/store/Product.aspx?ProductId=4518) in honor of Alpha "Sue" Carty.

Your Stillwater Church of Christ Family - November 11, 2025 at 11:02 AM



“ *Crystal Cross Bouquet was purchased for the family of Alpha "Sue" Carty.*



November 11, 2025 at 11:02 AM



“ *Carty Family,
I worked with Sue at Doctor's Memorial Hospital. She was a precious Christian lady. Offering sincere condolences to your family.
Ann Peevy*

Ann Peevy - November 08, 2025 at 11:47 AM



“ *Jim and Family,
Ed and I are so sorry to hear of Sue's passing
You are all in our prayers during this time of loss. We think back to your time here in Deer Creek and are thankful our paths crossed during those years.
Ed and Trudy Smith*

Trudy Smith - November 07, 2025 at 05:34 PM